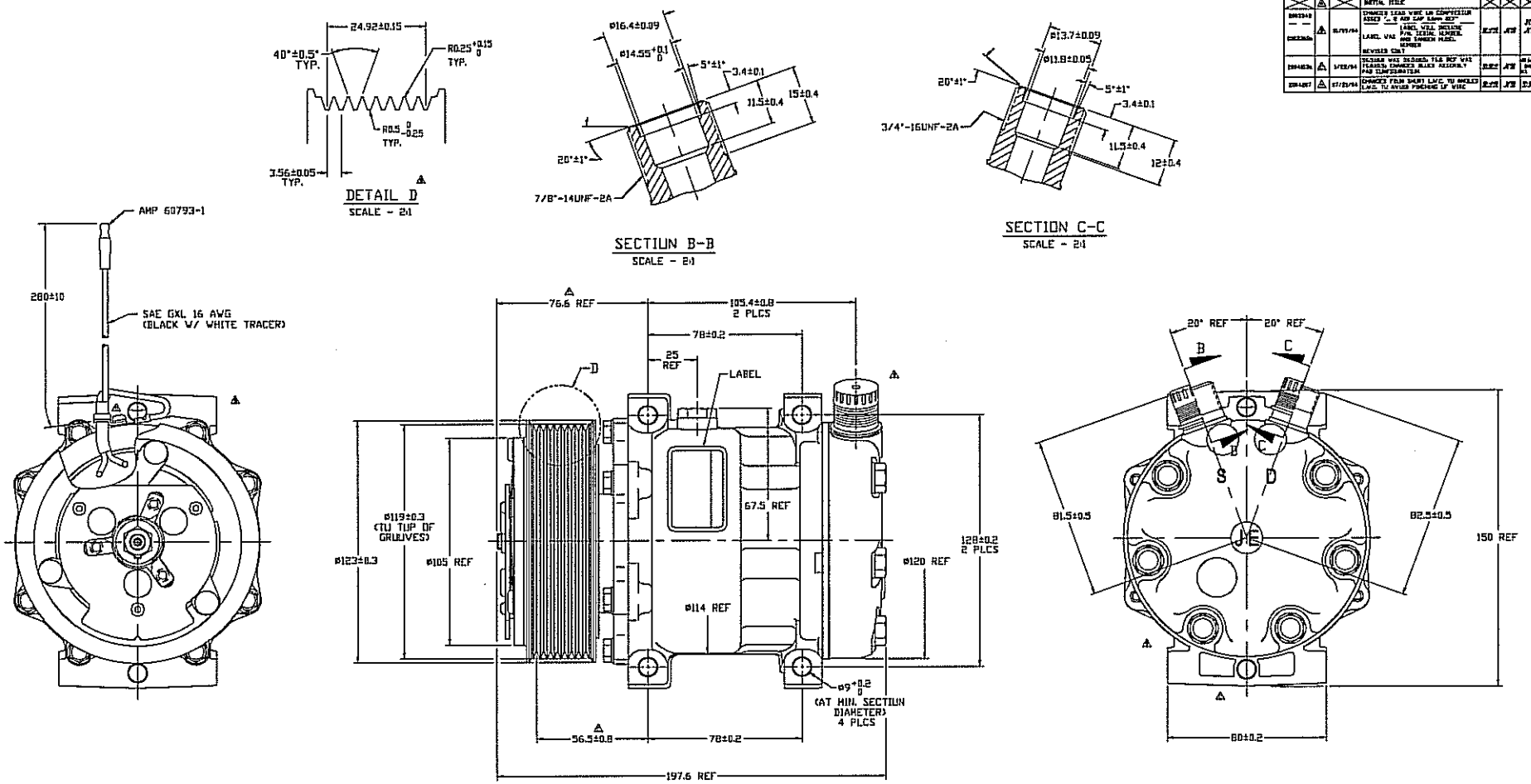

CUMPRESSUR SPECIFICATIUNS

DISPLACEMENT PER REVOLUTION	129.2 cc / rev. (7.9 cu.in. / rev.)
MAXIMUM ALLOWABLE R.P.M.	7000 r.p.m.
MAXIMUM ALLOWABLE CONTINUOUS R.P.M.	6000 r.p.m.
REFRIGERANT	R134a
OIL (SP-20 OR EQUIV.)	135cc (4.6 fl. oz.) REF.
WEIGHT	TBD

CLUTCH SPECIFICATIUNS

RATED VOLTAGE	DC 12V
BREAKAWAY TORQUE	3.2 kgf-m (23.1 ft.-lb.) MIN.
MINIMUM ENGAGEMENT VOLTAGE	7.5V @ AIR GAP 0.6mm REF
POWER CONSUMPTION	49 watts (CU)
BELT TYPE	PV8
MAXIMUM ALLOWABLE BELT TENSION	120 kgf
PULLEY DIAMETER	(ø119mm)
CLUTCH TYPE	STANDARD

DU NUT SCALE

SANDEN
SANDEN INTERNATIONAL (U.S.A.), INC.
DRAWN SCALE NET 1:1 PLOTTED SCALE NET 1:1 METRIC
This drawing and the information contained herein are CONFIDENTIAL and PROPRIETARY to Sanden International (U.S.A.), Inc., are received in CONFIDENCE and shall not be used, copied, or disclosed to others without the written permission of Sanden International (U.S.A.), Inc.
INTERPRETATION OF THIS DRAWING PER ASME Y14.5H-1994
THIRD ANGLE PROJECTION
SIZE D
MATERIAL -
NAME A/C COMPRESSOR
DWG NO. 4454-6000
REV D